Thermographie
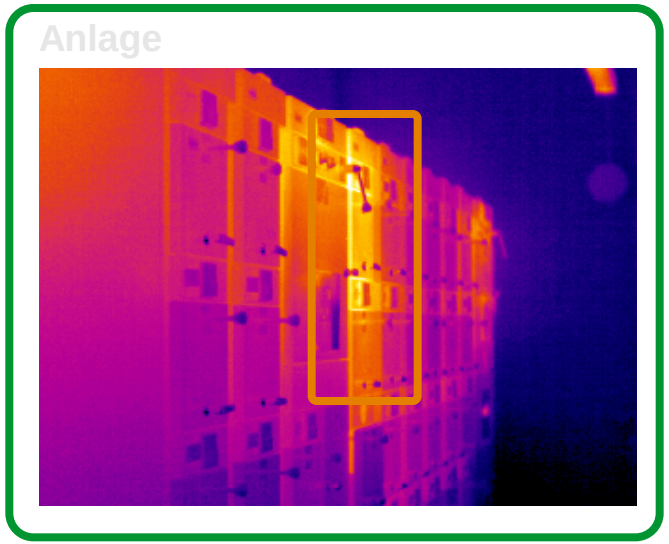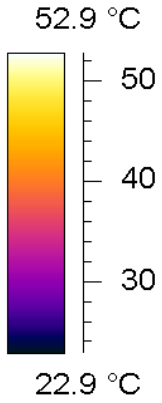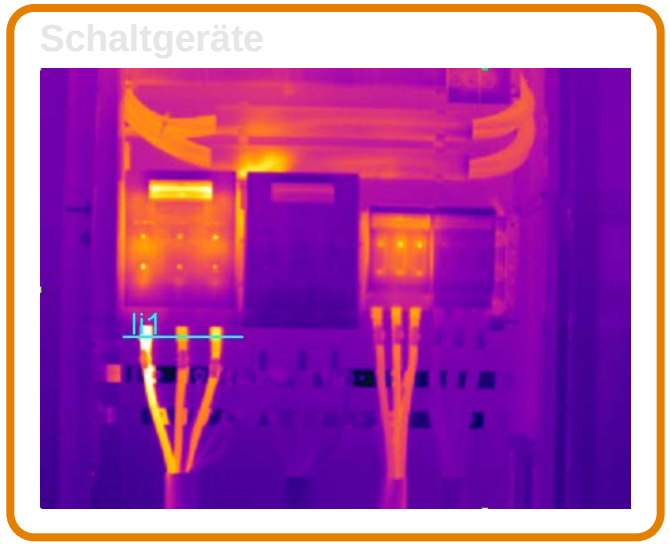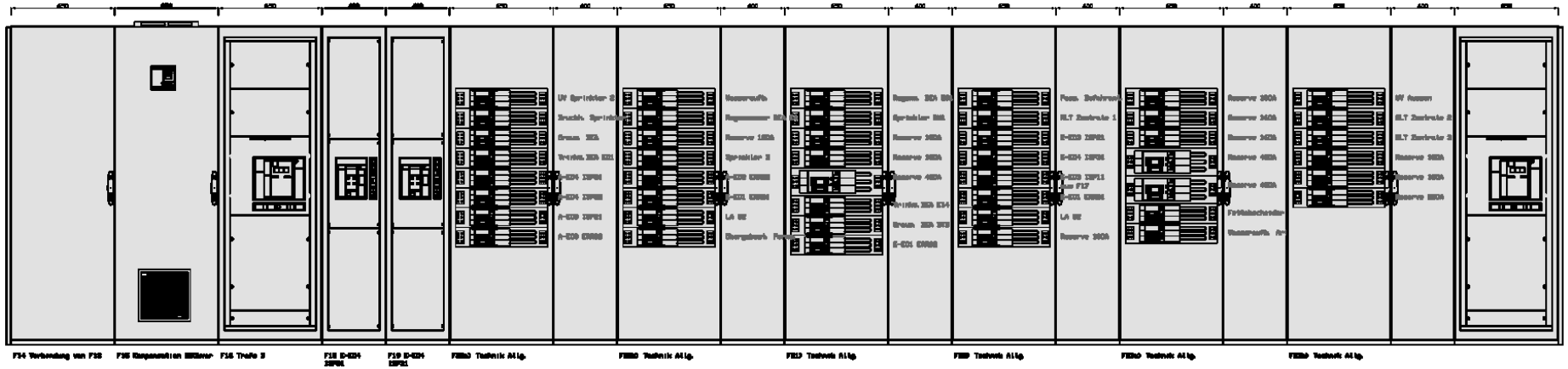
typischerweise 1 x jährlich um “Hot Spots” aufzudecken z.B. lose Kontaktstellen